

340-1-12

FILED  
GREENVILLE CO. S. C.  
APR 27 3 49 PM '84  
DONNIE S. TANKERSLEY  
R.M.C.

340-1-19

12' SAN. SEWER EASEMENT

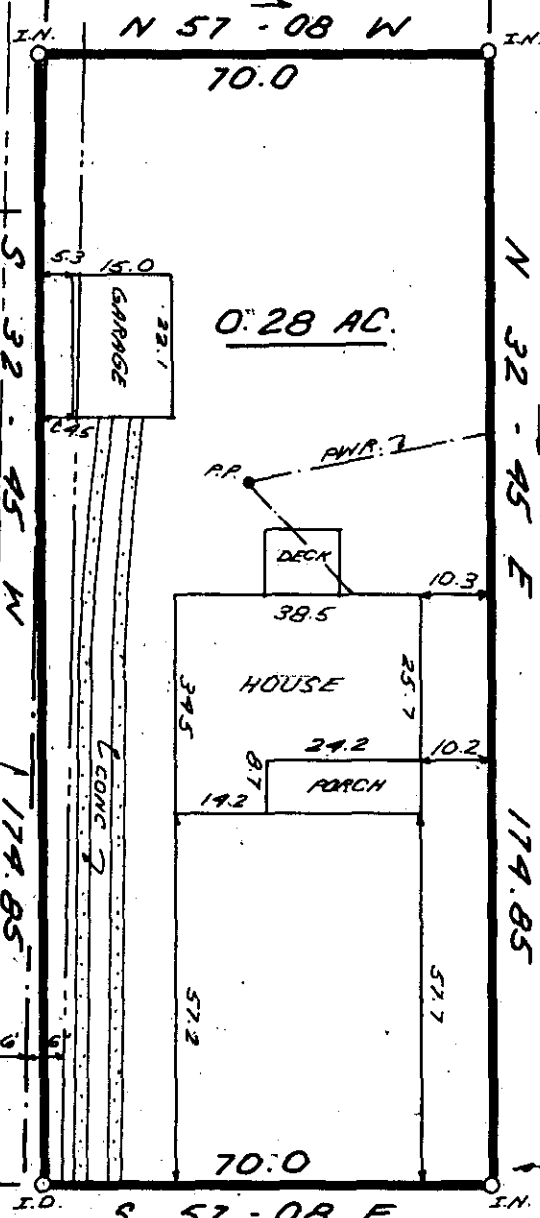

ALLEY

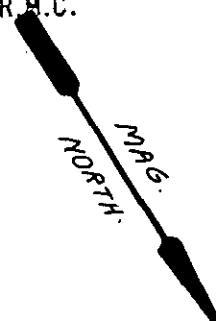

NOTE:  
SAN. SEWER EASEMENT  
INFORMATION OBTAINED  
FROM MR. JACK CASEY  
FOUNTAIN INN CITY  
ENGINEER.

190' ± TO GEORGIA RD.

ANDREWS LANE

APR 27 1984



10-0-76 33799

THIS IS TO CERTIFY THAT THE PROPERTY SHOWN ON THIS PLAT WAS SURVEYED UNDER MY DIRECT SUPERVISION. PROPERTY LINES AND IMPROVEMENTS SHOWN ARE LOCATED CORRECTLY, AND THAT NO VISIBLE ENCROACHMENTS EXIST UNLESS OTHERWISE SHOWN. THIS PROPERTY IS NOT LOCATED IN A DESIGNATED FLOOD HAZARD AREA.

STATE OF SOUTH CAROLINA  
GREENVILLE COUNTY

FREELAND & ASSOCIATES  
Engineers • Land Surveyors  
318 WEST STONE AVENUE.  
GREENVILLE, S.C.  
(803) 271-4924

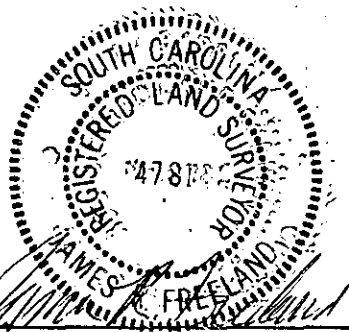

RLS: JAMES R. FREELAND  
NO: 4781

SURVEY FOR  
JOHNNY W. JOHNSON  
CONNIE S. JOHNSON

CTO -----3 AP27 84

PLAT BOOK	
DEED BOOK	1188 e 7
TAX MAP	340-1-13
PARTY CHIEF	J.C.
DRAWN	K.E.G
DATE	4/23/84
DWG. NO.	10992